

MAJLIS KESELAMATAN NEGARA STRATA MANAGEMENT SECTOR SOP (MOVEMENT CONTROL ORDER)

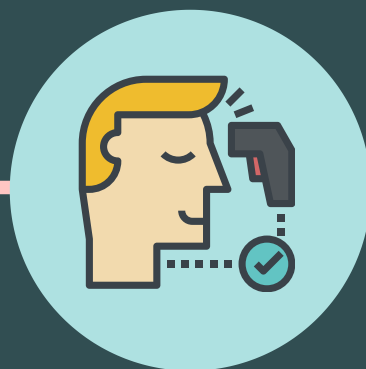

- Operation of offices is allowed with limited contact with customers. Only 30% (or three pax) maximum for management.
- Essential services are allowed at all times.



- Compulsory temperature checks and registration via the *MySejahtera* app or manual registration.
- One-metre physical distancing; face mask; hand washing/sanitiser; and disinfection are obligatory.



- Physical meetings are NOT allowed.
- Only online meetings allowed.



Courier/delivery service is allowed subject to the approval of the JMB/JMC/Property Manager.



- Maintenance and repair works at the common property is allowed.
- Maintenance and repair works for critical damages involving essential services in the relevant parcel/unit is subject to management approval.



- Renovation on vacant units allowed, subject to restrictions.
- Moving is NOT allowed except with special approval for the moving scheme by the Kementerian Perumahan dan Kerajaan Tempatan (KPKT).



Visitors and service providers are NOT allowed except with approval from management.



Contractors/vendors/workers to strata scheme for essential maintenance works are subject to management's approval and limited to the affected unit/area.

- Movement of residents within the strata scheme is allowed subject to the one-metre physical distancing rule.
- Gatherings and religious activities are prohibited and any exceptions are subject to the Majlis Keselamatan Negara (MKN) General SOP.
- Recreational and sports activities are subject to the Kementerian Belia dan Sukan (KBS) SOP.
- Common Property is not allowed to be used and any exceptions are subject to the KBS and Sektor Pelancongan (MOTAC) SOP.