ZUL RAFIQUE & partners

PHASE THREE OF THE NATIONAL RECOVERY PLAN

Perlis, Sarawak, Terengganu, Pahang, Melaka, Selangor, W.P. Kuala Lumpur and W.P. Putrajaya

As of 4 October 2021

GENERAL - APPLICABLE FOR ALL

RESTRICTION IN MOVEMENT

NO INTER-STATE TRAVEL

Except for long distance married couple, parents/guardians who have children below 18 years old & emergency purposes.
Prior approval from PDRM is required.

Travel for vaccination purposes is allowed with proof of appointment details.

TRAVEL

- Only 3 per household are allowed to go out for essential items
- 3 pax max including patient allowed to travel for health and emergency purposes
- Private Vehicles, taxis and e-hailing limited to 3 pax only (including driver)

CIVIL & PRIVATE SECTOR

CIVIL SERVICE

- 80% capacity in the office (excluding frontliners, security, defense and enforcement) and with 20% working from home on rotation basis.

PRIVATE SECTORS

Fully vaccinated employees:

- 80% to 100%: 100% capacity
- Less than 80%: 80% capacity

HOURS OF OPERATION

- All distribution trade sectors are allowed to operate from 6.00am to 12.00am or in accordance with the conditions listed in their license.
  - Restaurants, shops/food stalls, food trucks, street vendors, mobile vendors, food court/complex and roadside stalls/kiosks for takeaway, drive throughs and deliveries from 6am-12am
  - Daily and public markets from 6am-4pm
  - 24 hours or according to operating license for hospitals, clinics (including veterinary) and medical laboratories
  - Controlled Fresh Markets from 7am-2pm
  - Permanent Farmers' Markets, MyFarm Outlets and Area Farmers Organisation Complexes from 6am-6pm
  - Wholesale markets from 12.01am-6am and from 11am-4pm
  - Morning markets and Farmers' Market from 7am to 1pm
  - Night markets and weekend markets according to license until 12am
  - Petrol Station including convenience store from 6am-12am (Exception: 24 hours for highway stations)

RELIGIOUS ACTIVITES

- Islamic marriage ceremonies (akad nikah) are allowed in accordance with the rulings of the State Religious Authority.
- Marriage registration for non-Muslims at the National Registration Department (JPN), Houses of Worship and Religious Associations is allowed with attendance in accordance with the rulings of JPN.
- Burial activities and grave visits are allowed in accordance with the ruling of the State Religious Authority and Ministry of National Unity respectively.

ZUL RAFIQUE *& partners*

PHASE 3 OF THE NATIONAL RECOVERY PLAN

GENERAL - APPLICABLE FOR ALL

EDUCATION

- All private educational institutions in the main category such as Tuition Centres, Language Centres, Skills Centres, Training Centres, Mind Development Centres and other centres registered under the Malaysian Ministry of Education are allowed to operate face to face with a rotation of 50% class capacity.

Primary school

Face to face teaching & learning ONLY for:

- Pupils with Special Needs in Sekolah Kebangsaan Pendidikan Khas and Program Pendidikan Khas Integrasi (PPKI) without rotation.
- Private pre-school/kindergarten students without rotation

- **Secondary School**
- All schools under KPM and other educational institutes registered under KPM are ALLOWED to carry out face to face learning ONLY for:
- Form 6 Semester 2 students and Year 2 International Baccalaureate Diploma Programme and Semester 3 Pre-University SSM students.
- Pupils with Special Needs in Sekolah Menengah Pendidikan Khas/Sekolah Menengah Pendidikan Khas Vokasional and PPKI without rotation.
- SPM, STAM, SVM, STPM students at all forms of school, whereby for boarding schools, students attend without rotation.

KINDERGARTENS, NURSERIES, DAY CARE CENTRES & RESIDENTIAL CARE CENTRES

- Childcare and day care centres, nurseries, kindergartens and child development centres for children are allowed to operate subject to staff and operators being fully vaccinated.

- Various daycare centres such as for the disabled (OKU), senior citizens and women are allowed to operate.

MALAYSIAN & NON-MALAYSIAN TRAVELERS

- Individuals returning/arriving from abroad are required to undergo quarantine at a designated quarantine centre and subject to KKM's risk assesment.
- The mandatory quarantine period for travellers for all countries is 14 days with a 7-day extension if necessary, which is based on the results of the risk assessment conducted on the 14th day.
- Travellers are required to carry out self-assessment daily through the Home Assessment Tool (HAT) in the MySejahtera app till the end of their quarantine period.
- Travellers are required to undergo COVID-19 testing (RT-PCR COVID-19) upon arrival at the country's international border gates. Travellers are required to undergo another round of COVID-19 testing (RT-PCR COVID-19) on Day 10 or Day 18 (for travellers undergoing 21 Days Quarantine).

SPORTS & RECREATIONAL

All non-physical sports and recreational activities performed individually outdoors in compliance with a physical distance of at least 1 to 3 meters from 6am to 12am subject to the movement control orders in force.

ZUL RAFIQUE & partners

PHASE 3 OF THE NATIONAL RECOVERY PLAN

SPECIAL PROCEDURES

APPLICABLE FOR FULLY VACCINATED INDIVIDUALS ONLY

FULLY VACCINATED

Individuals are deemed fully vaccinated if they fulfil the following criteria:

- Double dose vaccination such as Pfizer, AstraZeneca, Sinovac, Moderna and Sinopharm: 14 days after the second dose vaccination
- Single dose vaccination such as Johnson & Johnson and CanSino: 28 days after vaccination dose

For individuals who cannot be vaccinated for health reasons, they will need to submit a medical report that has been certified by a registered medical practitioner.

MALAYSIAN & NON-MALAYSIAN TRAVELERS

- Malaysian citizens and Non-Malaysian citizens with a residence in Malaysia (including PR and Malaysia My Second Home) returning or arriving from abroad and who are fully vaccinated, are allowed to undergo home quarantine and will be given a digital Home Surveillance Order (HSO) subject to requirements set by the Ministry of Health Malaysia (MOH).
- Must provide a Negative RT PCR Test undergone 3 days before departure.
- Have a valid COVID-19 Vaccination certificate which certifies individuals are fully vaccinated (based on vaccine).
- No symptoms upon arrival at country's international border gates.
- Suitable residence to carry out quarantine.

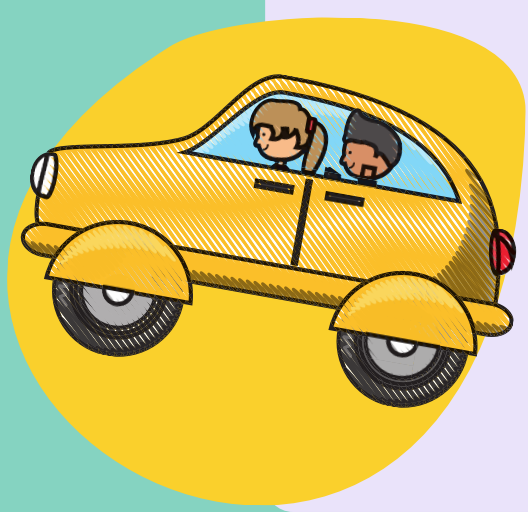

MOVEMENT

- Fully vaccinated individuals are allowed to travel as per the capacity of the vehicle.
- Long distance married couples and parents/guardian who have children below 18 years old are allowed to travel inter-district and inter-state provided that they are fully vaccinated. PDRM approval is required together with relevant documents.

RELIGIOUS ACTIVITES

- Prayers in mosques and suraus are allowed subject to restrictions and SOP by State Religious Authorities.
- Activities in houses of worship other than Islam are allowed subject to restrictions and SOP by Ministry of National Unity.

ZUL RAFIQUE & partners

PHASE 3 OF THE NATIONAL RECOVERY PLAN

SPECIAL PROCEDURES

APPLICABLE FOR FULLY VACCINATED INDIVIDUALS ONLY

TOURISM AND CULTURAL ACTIVITIES

- Only tourism and cultural activities (within the same state) are allowed.
- Visitor capacity - 50% of the premises space
- Attractions and activities such as zoo, agritourism, aquariums, snorkeling, diving, fishing tourism and nature parks are allowed to operate.
- Premises of art, culture and heritage such as museums, libraries, galleries art, cultural heritage centre / village, cultural performance stage and others are allowed to operate
- Theme Park and Family Entertainment Centres are allowed to operate

- Picnics and camping are allowed within the same state.
- Participation of children aged 17 and under is allowed with strict adherence to SOP.
- Recreational fishing activities including in fishing ponds are allowed for individuals who have been fully vaccinated from 6am - 12am within the same state.

TRAVEL

- Travelling is allowed within the same state for hotels and homestays.
- Individuals must provide Digital Vaccination Certificate when checking-in.
- Fully vaccinated parents are allowed to bring their children aged 18 and below subject to general health protocols.
- Travel bubble to Langkawi is allowed subject to Langkawi Domestic Travel Bubble SOP.
- Cruise ships are allowed with 50% of the ship's capacity provided all crew and passengers have been fully vaccinated.

SPA, WELLNESS & MASSAGE CENTRES

- Operation allowed for fully vaccinated individuals
- Appointment based only. No walk-in allowed.
- Ventilation system is maintained according to schedule.

DISTRIBUTION & TRADE

With Fully Vaccinated Condition:

- Photography studio & shop
- Used goods store
- Nursery & flower shops
- Handicraft & Souvenir shops
- Antique shops
- Toy shops
- Carpet shops
- Creative industry shops
- Outdoor goods shops
- Cosmetics, skin care and perfume shops
- Tobacco shops (including vape and e-cigarettes)
- Jewellery shops
- Barber shops
- Salon/Beauty Centre
- Show Room (House)
- Household and Kitchen goods shops
- Furniture shops
- Sporting goods shops
- Car accessory shops
- Car dealership
- Clothing, Fashion and Accessories shops

Fully vaccinated parents are allowed to bring their children aged 18 and below subject to general health protocols.

ZUL RAFIQUE & partners

PHASE 3 OF THE NATIONAL RECOVERY PLAN

SPECIAL PROCEDURES

APPLICABLE FOR FULLY VACCINATED INDIVIDUALS ONLY

MANUFACTURING, CONSTRUCTION, MINING AND QUARRYING SECTORS

- All allowed to operate with following capacity:
  (a) 80% to 100%: Allowed to operate at 100% capacity employee.
  (b) Less than 80%: Allowed to operate with a capacity of up to 80% employees only.
- RTK Antigen testing on employees is performed every 2 weeks at a cost borne by the employer.

MEETINGS

- Face-to-face meetings are allowed only for individuals who are fully vaccinated with 50% of the capacity of the meeting room space. For individuals who are not fully vaccinated, to attend meeting via video conference.
- Meetings are encouraged to be conducted by video conference.

SPORTS & RECREATIONAL

- All contact sports and recreational activities carried out in an outdoor setting are allowed from 6am-12pm subject to movement restrictions in-force.
- All contact and non-contact sports and recreational activities carried out either individually or in a group in an indoor setting are allowed from 6am-12pm subject to movement restrictions in-force. Operation of all indoor sports facilities and commercial recreational centres are allowed, complying with 50% of users/area with supervisory control. Not more that 80% of staff force including management and operation are allowed. Fully vaccinated individuals are also allowed to bring children aged 18 years and below for such activities with strict SOP compliance.
- Operation of all outdoor sports and commercial recreational centres are allowed, complying with general SOP for the Sports and Recreational sector. Not more that 80% of staff including management and operation is allowed.
- Group sports and recreational activities or training allowed for fully vaccinated individuals with supervisory control subject to 50% capacity or not more than 250 people at one time including trainer/instructor/parents.
- Attendance of spectators/supporters to sports and recreation venues are subject to a 30% area/seating capacity or 10,000 people (whichever is lower).

ENTERTAINTMENT & CREATIVE INDUSTRY

- Development and broadcasting of creative content by recording or live broadcast.
- Broadcast by recording or live broadcast in the form of information delivery and entertainment in the presence of a fully vaccinated audience with an audience capacity of 70% in the studio.
- Creative industry filming inside and outside the studio without audience
- Busking
- Live performance activities such as theatre, arts, musicals, music and comedy (on a pre-registered basis) with an audience that are fully vaccinated as well as audience capacity of 70% in the premise.
- Cinemas are allowed to operate provided employees and spectators are fully vaccinated with a capacity of 80% of the cinema screening hall space.

ZUL RAFIQUE & partners

PHASE 3 OF THE NATIONAL RECOVERY PLAN

SPECIAL PROCEDURES

APPLICABLE FOR FULLY VACCINATED INDIVIDUALS ONLY

OFFICIAL GOVERNMENT/PRIVATE CEREMONY

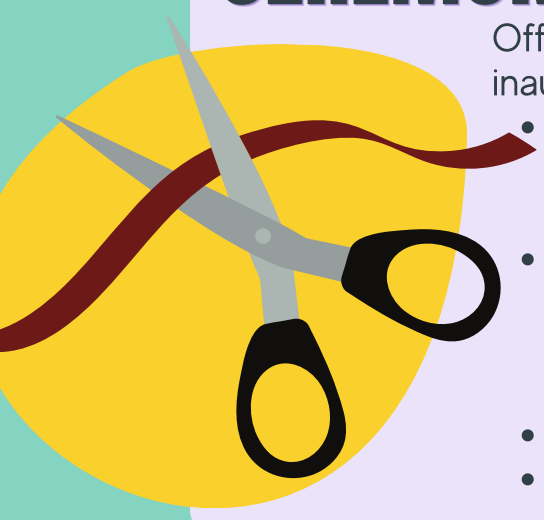

Official Government and private functions including inaugurations etc. are allowed with the following conditions:

- Organizers and participants must be fully vaccinated, not COVID-19 posititve, not a close contact to positive and asymptomatic cases.
- Individuals who have not been vaccinated need to undergo a pre-event test using a self test examination kit (saliva) prior to attendance and must be witnessed by the organizer or affirmed by a medical practitioner.
- Only 50% of the capacity of the premises/hall/venue
- Only packed food to be served

PRIVATE SECTOR

- All private/ non-Government offices are allowed to operate on the condition of employees having been completely vaccinated as follows:

  (a) 80% to 100%: Allowed to operate with 100% employee capacity.

  (b) Less than 80%: Allowed to operate with a capacity of up to 80% of employees.

SEMINARS, WORKSHOP, COURSE, TRAINING AND TALKS

Seminars, workshops, courses, trainings and talks are allowed with the following conditions:

- Organizers and participants must be fully vaccinated, not COVID-19 posititve, not a close contact to positive and asymptomatic cases.
- Individuals who have not been vaccinated need to undergo a pre-event test using a self test examination kit (saliva) prior to attendance and must be witnessed by the organizer or affirmed by a medical practitioner.
- Only 50% of the capacity of the premises/hall/venue
- Only packed food to be served

DINE-IN

All restaurants including those located in Hotels, Sports and Recreational Club Houses, Food Shops, Food Trucks, Road Side Vendors, Food Courts & Kiosk are allowed to prepare dine-in services in line with the conditions below:

- Customers must be fully vaccinated and are not exhibiting any symptoms.
- Tables and chairs must be arranged in a manner to maintain social distancing and good ventilation.
- Fully vaccinated individuals are allowed to bring their children below the age of 18 years old to dine in with them.
- Dine-in activities with physical distance of at least 1 meter are subject to SOP KPDNHEP PPN Phase 3 - Distribution Trade.

ZUL RAFIQUE *& partners*

PHASE 3 OF THE NATIONAL RECOVERY PLAN

RESTRICTED ACTIVITES

- Night Clubs or Pubs
- Social events such as weddings, festive celebrations, birthday celebrations, reunion, retreats and other social events
- All related MICE activities
- Tourism activities outside of state and country
- Sports activities carried out with more than the allowed capacity set
- Organising tournaments or competitions or matches without prior approval of KBS
- Sports and recreational activities conducted outside or across the controlled movement areas that are in force EXCEPT with the permission of PDRM
- Any activity that may cause crowding to the point that it is difficult to ensure social distancing and compliance to the instructions of the Director General of Health

ZUL RAFIQUE & PARTNERS

@ZRPLAW

KNOWLEDGE CENTRE
AT WWW.ZULRAFIQUE.COM.MY

together... as one